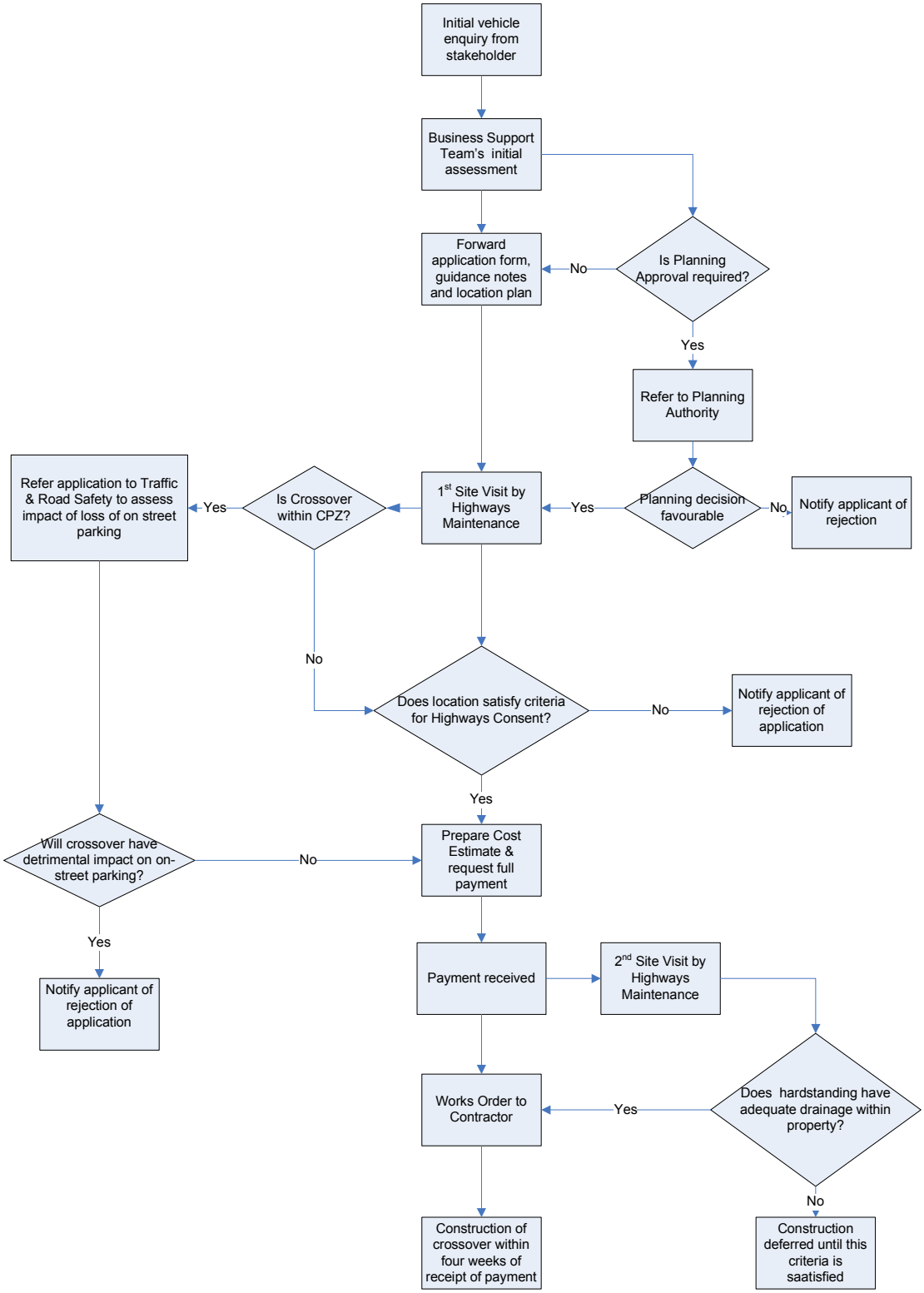

Appendix 2 – Flow diagram for processing vehicle crossover applications